전용차량(23마5529) 광택및덴트 작업

광택 및 덴트(작업전)

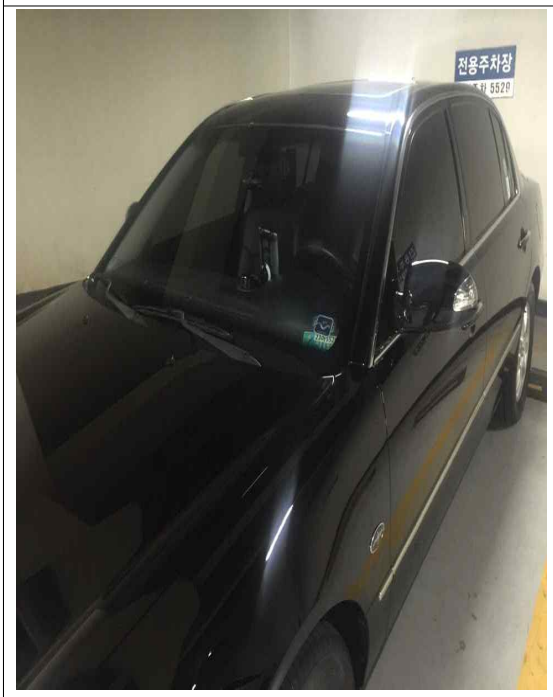

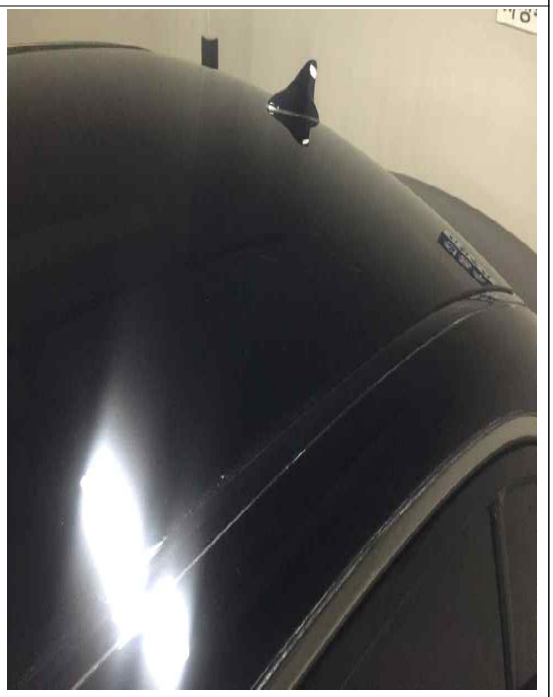

광택 및 덴트(작업후)